

可
可

联合资信评估股份有限公司
China Lianhe Credit Rating Co.,Ltd.

专业 | 尽责 | 真诚 | 服务

信用评级公告

信用评级公告

“

”

“ ”

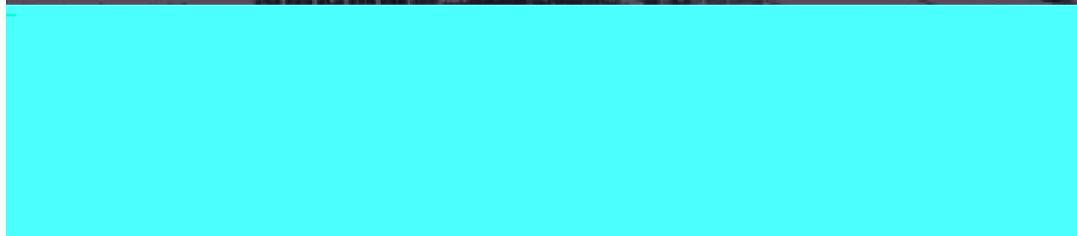
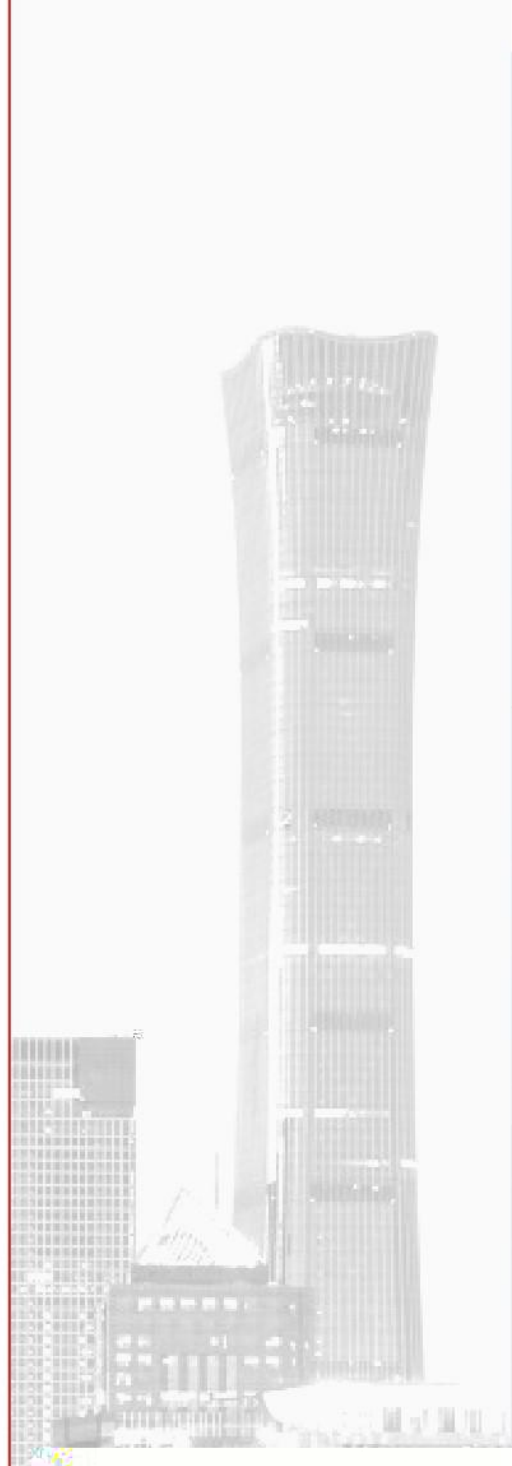

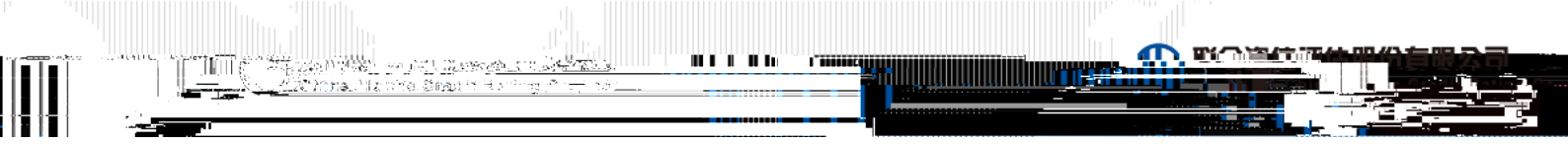

可

可

	AA+	AA+	2025/06/17
	AA+	AA+	

" "

2024

EBITDA

" "

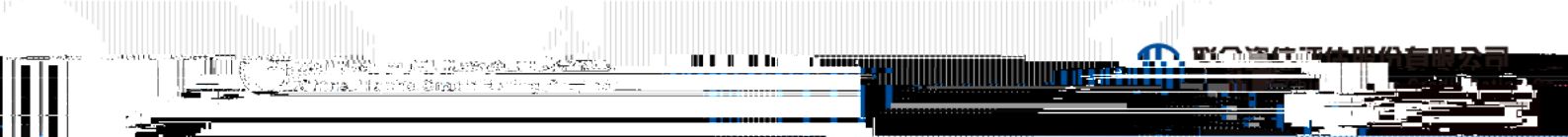

■

■

|

V4.0.202208				
V4.0.202208				
				2
				4
	B			2
				2
				3
				1
				1
	F1			1
				1
				2
				2
				aa ⁺
				--
				aa ⁺
				--
				AA ⁺

2024 可

2024 可

EBITDA				

2022 2024 可

%

2022 2024 可

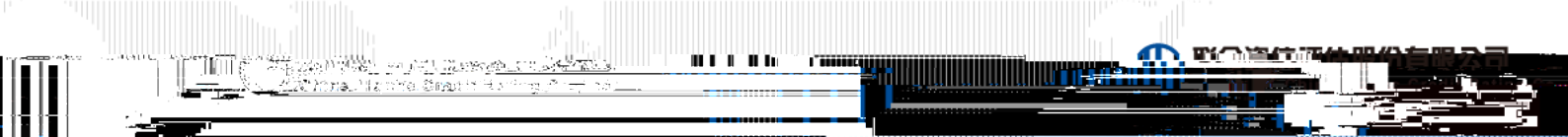



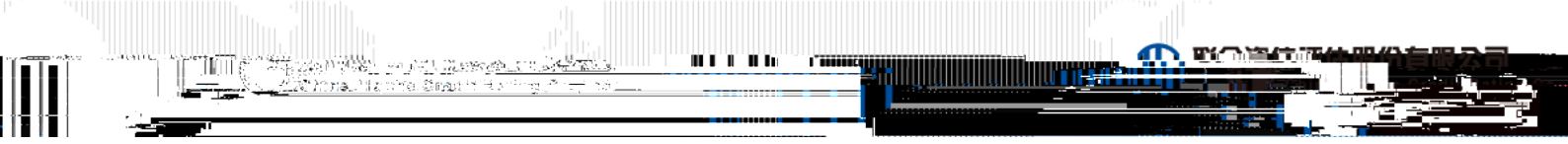

" " "

" "

" " " "

" "

" " " " " "

" "

" " " "

" "

" "

1 2024 " "

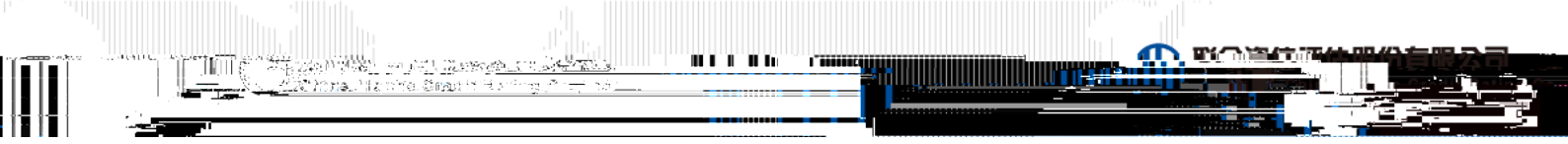

" "

" "

" "

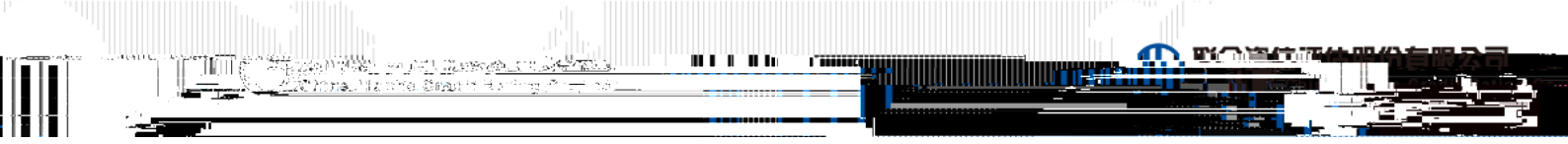

2

2 4



" "



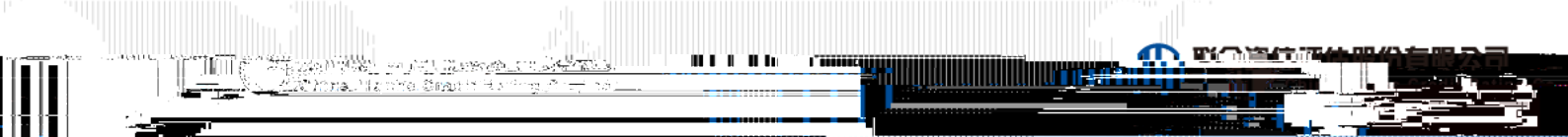



2024

--	--	--	--	--	--	--	--

/ /

2022		3.85	9.04	7.00	10.19	9.49	--
		4.40	11.50	11.00	16.14	10.50	--
	%	87.50	78.60	63.63	63.14	90.39	--
	%	93.46	99.04	87.45	96.53	95.13	--
		37.10	5.62	14.82	11.71	25.55	--
		85.55	43.99	27.46	99.29	228.02	--
2023		4.06	8.95	12.83	12.36	9.02	1.15
		4.40	11.50	22.00	21.05	11.16	1.00

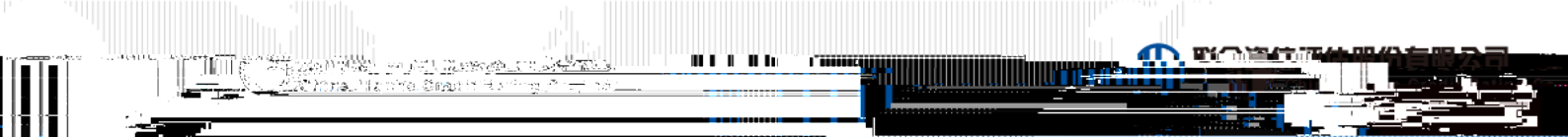

	2022	2023	2024
	11.97	10.64	
	23.51	32.96	



2024

		2024	2024	
			--	--



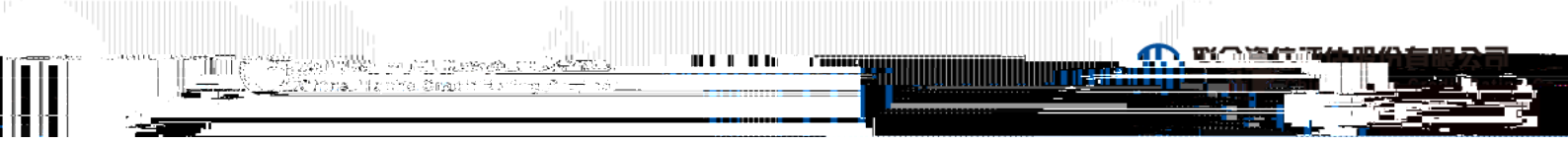

	2022		2023		2024		2025 3	
		%		%		%		%

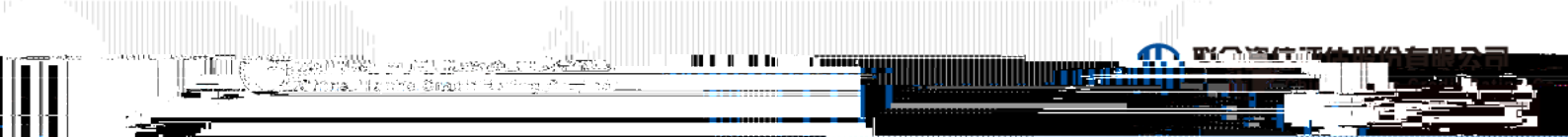

--	--	--	--

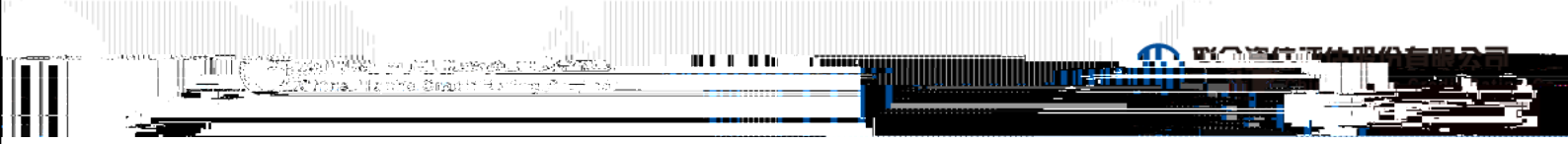

■ 可

" " " "

可

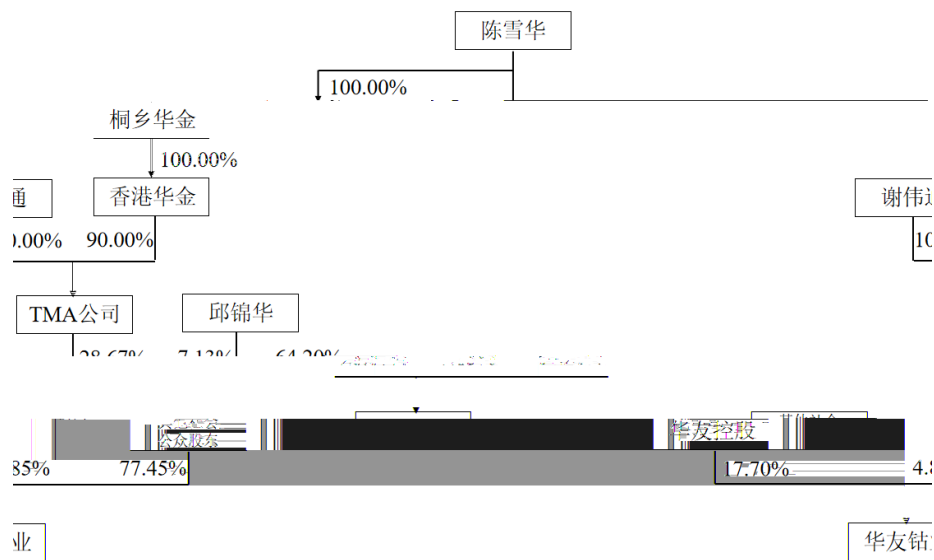

可

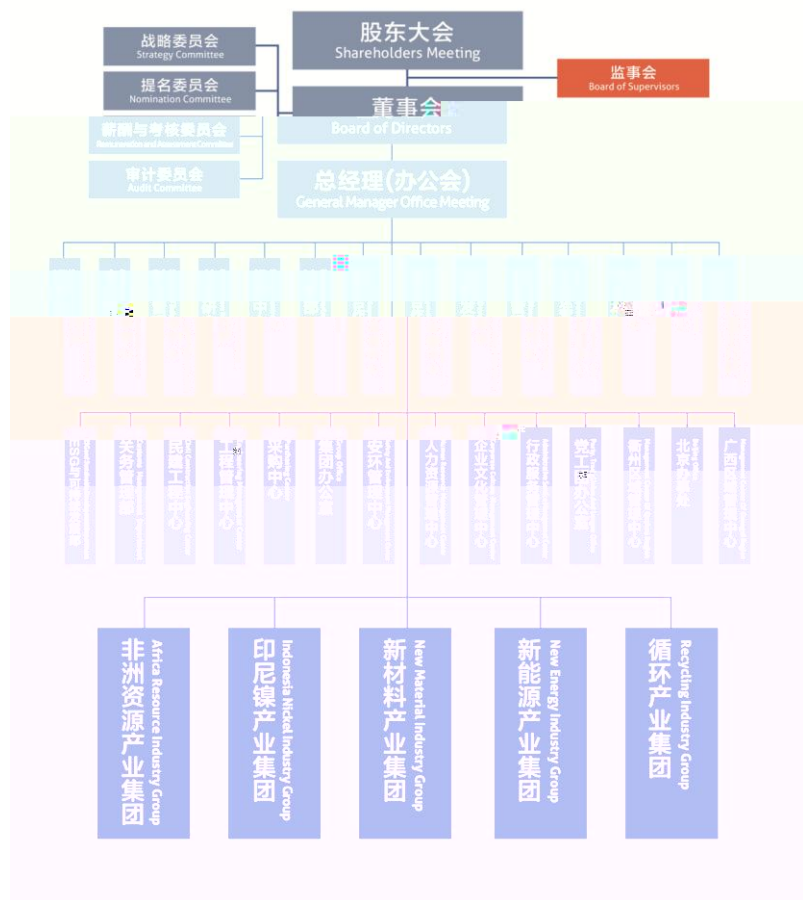

可 可

				%	
1					
2					
3					
4					
5					
6					
7					
8					
9					
10					
11					
12					
13					
14					
15					
16					
17					
18					
19					
20					
21					
22					
23					
24					

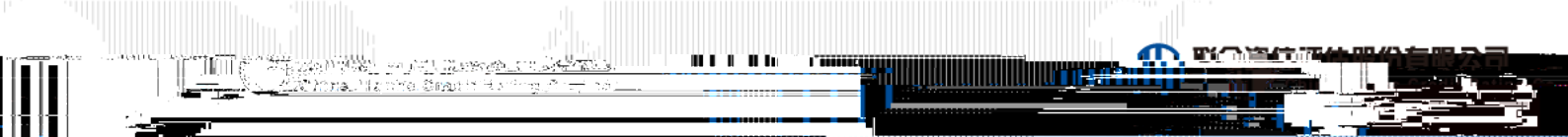

" + " " - "